Opstalt - Nord

Opstalt - Syd

Opstalt - Øst

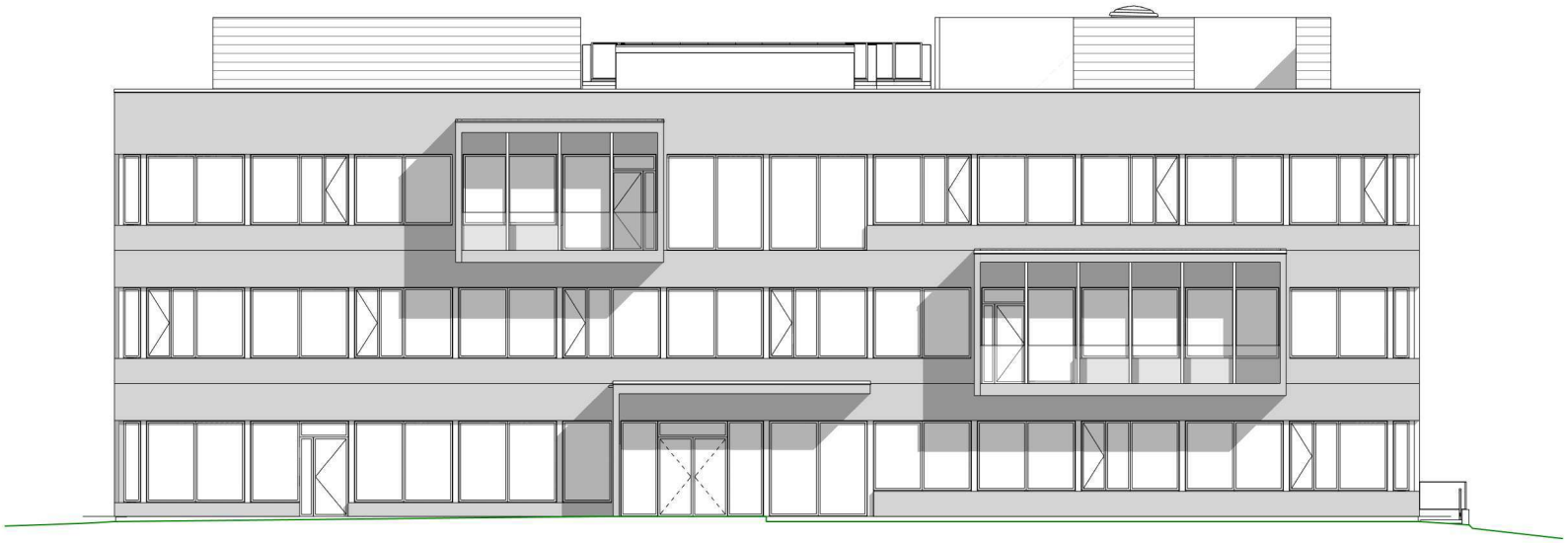

Opstalt - Vest