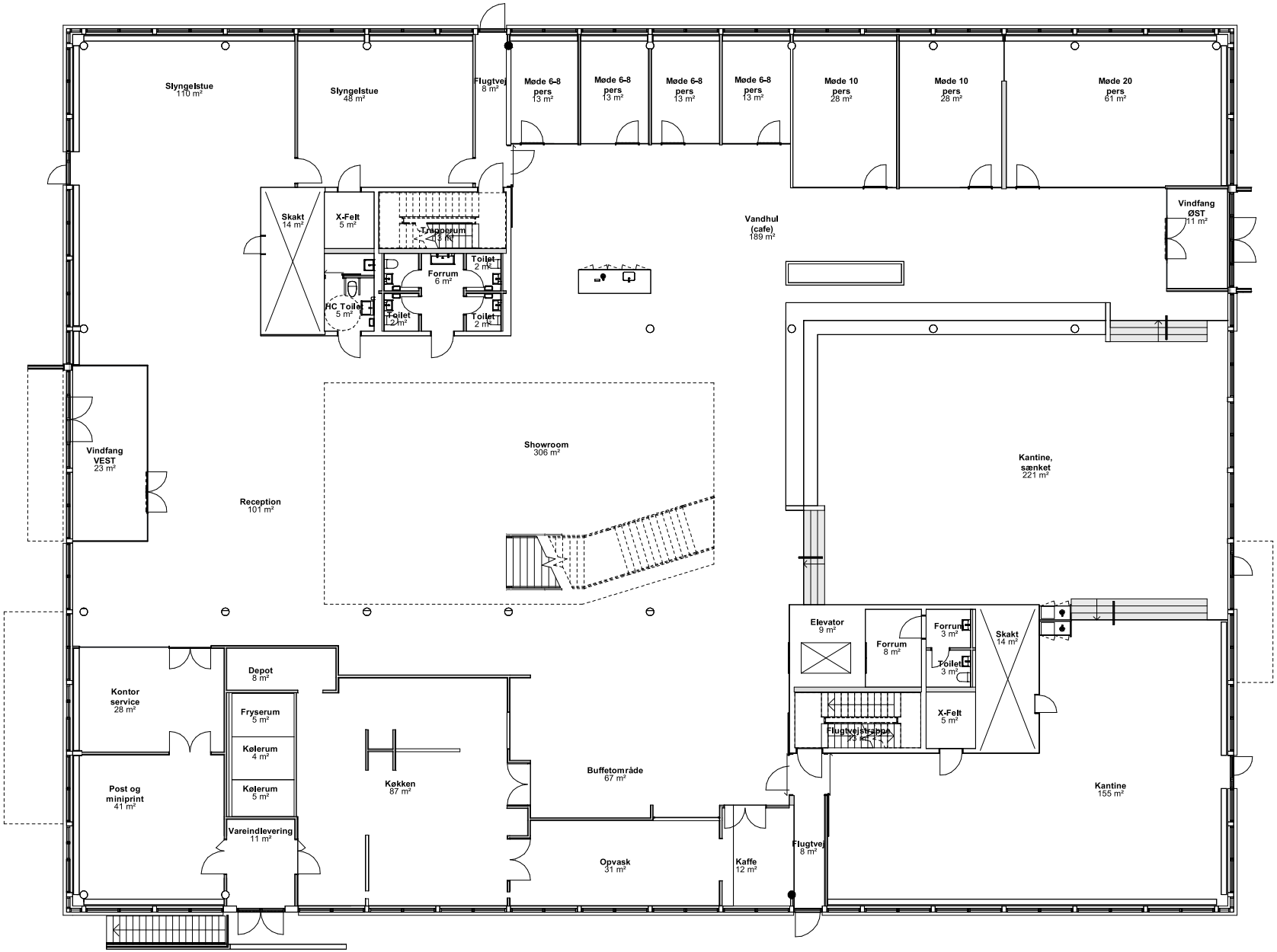

Etageplan - Stue

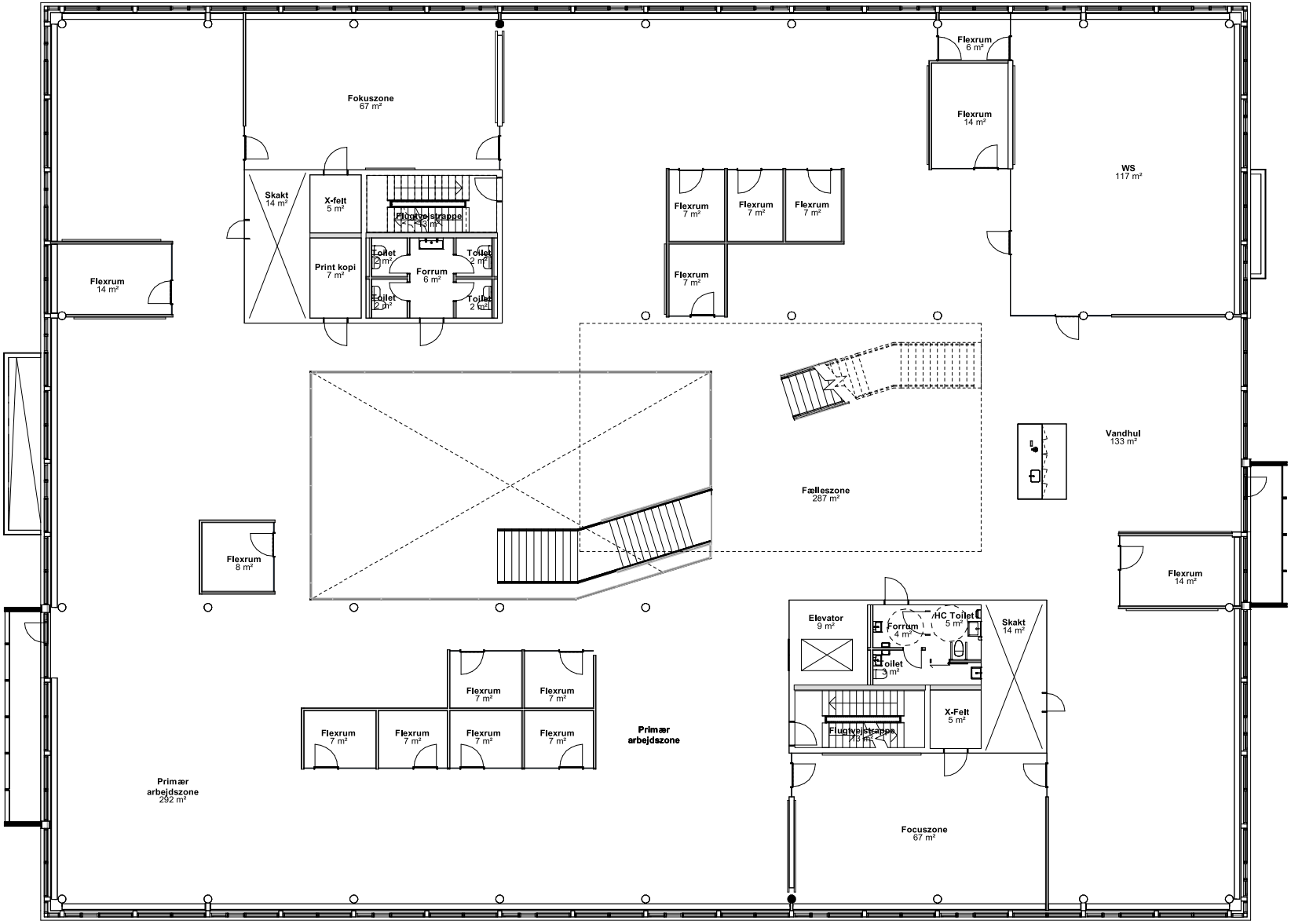

Etageplan - 1.sal

Etageplan - 2.sal

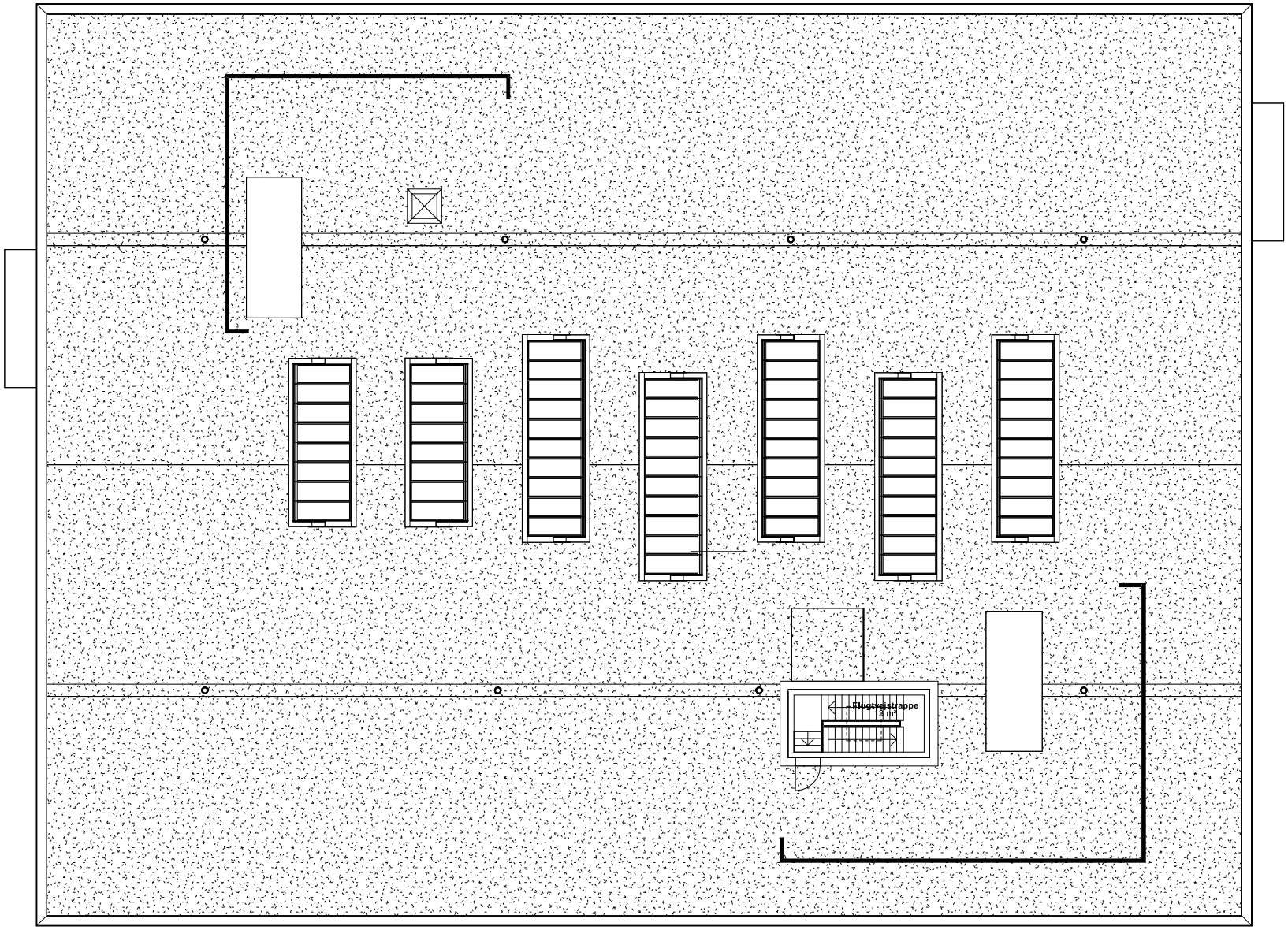

Etageplan - Tagplan

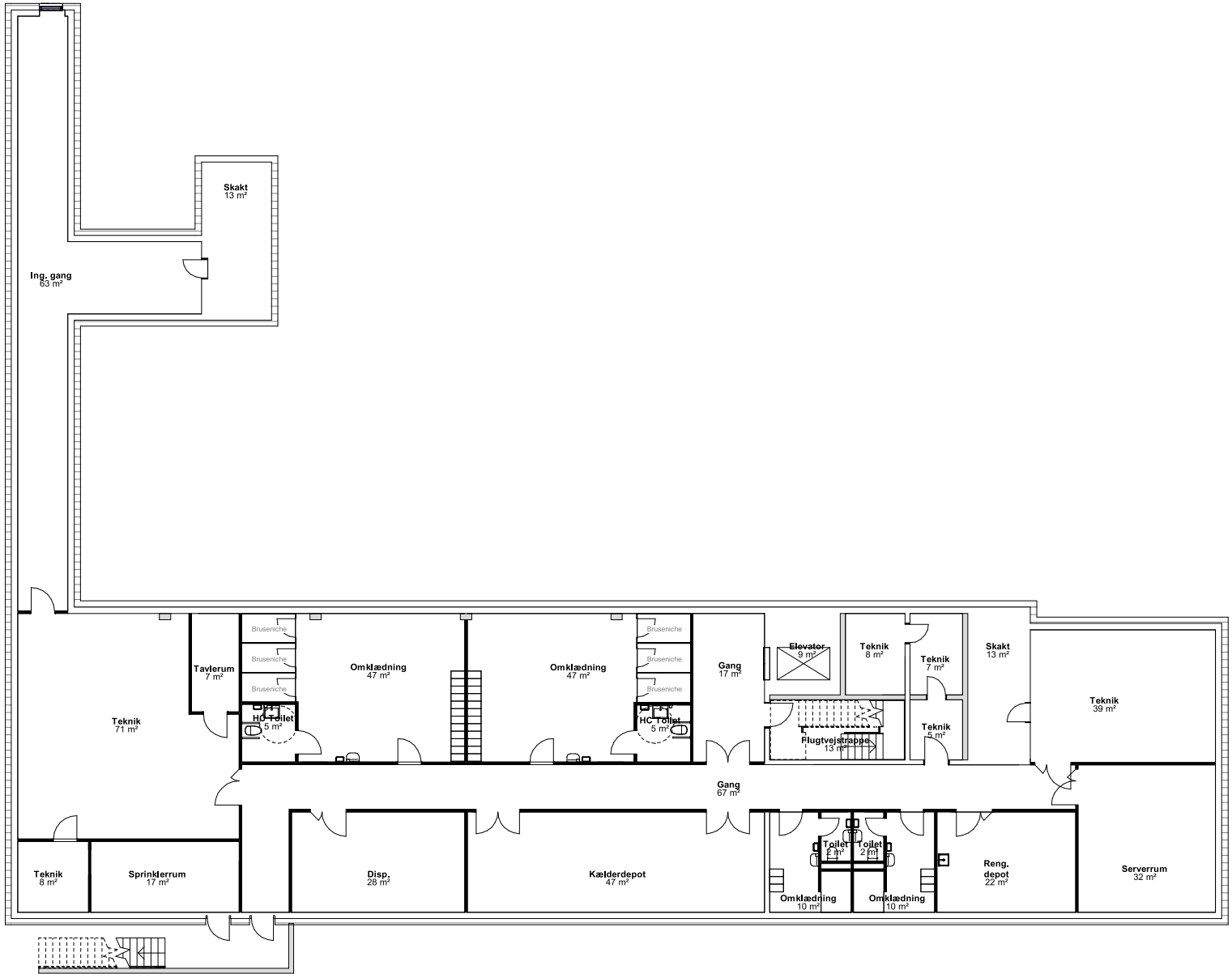

Etageplan - Kælder